

# \$11,057,190 - Twp Rd 222, Rural Newell, County of

MLS® #A2213915

**\$11,057,190**

0 Bedroom, 0.00 Bathroom,  
Land on 971.46 Acres

NONE, Rural Newell, County of, Alberta

Offering 971.46 acres of land in the County of Newell located just 12 miles NE of Bassano. 768 acres of irrigated land with the Eastern Irrigation District on 3 pivots all in one irrigable unit. Section 20-22 17 W4th (640 acres) was last in soft wheat, the grass that is not under pivot is improved pasture seeded to crested wheat. The E ½ of 17-22-17 W4th (315 acres) is currently a grass pasture mix, seed canola has been grown in the past. The owners have consistently run 130 cow/calf pairs from the first of May to mid-October on 195 acres on the E 1/2. NE 8-22-17 W4 (16.46 acres) houses the delivery point for the E ½ 17, there is a dugout for cattle to water and a set of working corrals with power at the corrals. There is also an old 40' x 60' metal clad shop with concrete floor that is in disrepair and of no value. There is a drilled well on SE 20 with a solar watering system, the solar watering system will not stay with the sale. The owners have watered 200-300 cattle from this well in the fall. There is \$33,687 in surface lease revenue and access to community pasture (restrictions apply).

## Essential Information

MLS® #	A2213915
Price	\$11,057,190
Bathrooms	0.00

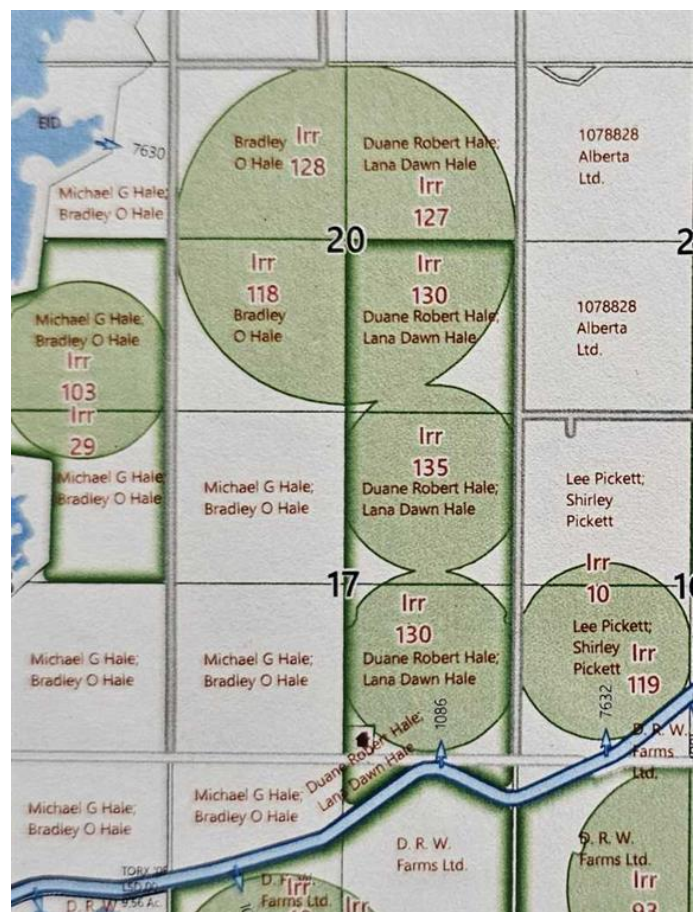
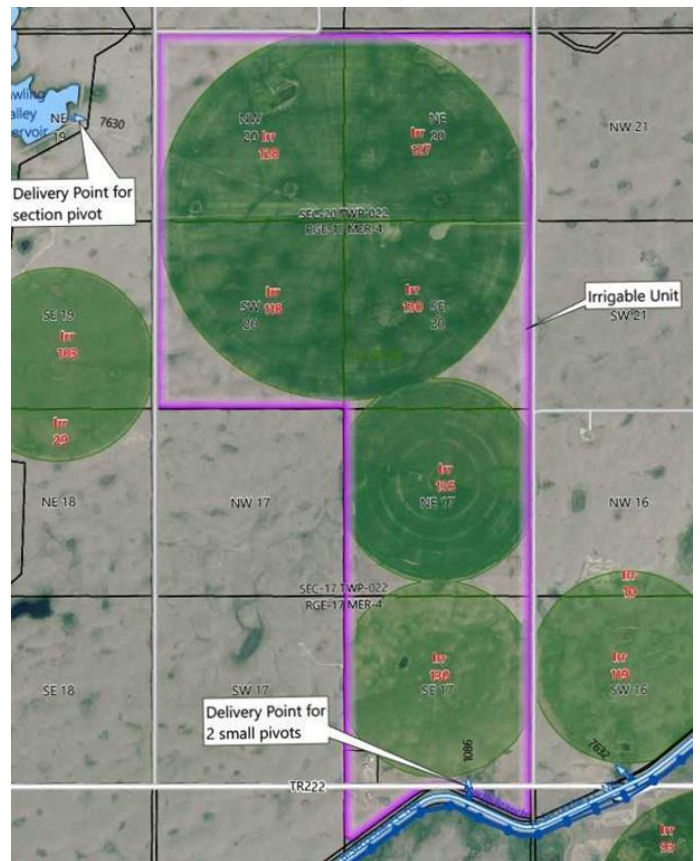

Acres	971.46
Type	Land
Sub-Type	Commercial Land
Status	Active

### **Community Information**

Address	Twp Rd 222
Subdivision	NONE
City	Rural Newell, County of
County	Newell, County of
Province	Alberta
Postal Code	T0J 0B0

### **Exterior**

Lot Description	Gentle Sloping, Pasture
-----------------	-------------------------

### **Additional Information**

Date Listed	April 22nd, 2025
Days on Market	1
Zoning	A-GEN

### **Listing Details**

Listing Office	Lively Realty Ltd.
----------------	--------------------

Data is supplied by Pillar 9â„¢ MLSÂ® System. Pillar 9â„¢ is the owner of the copyright in its MLSÂ® System. Data is deemed reliable but is not guaranteed accurate by Pillar 9â„¢. The trademarks MLSÂ®, Multiple Listing ServiceÂ® and the associated logos are owned by The Canadian Real Estate Association (CREA) and identify the quality of services provided by real estate professionals who are members of CREA. Used under license.